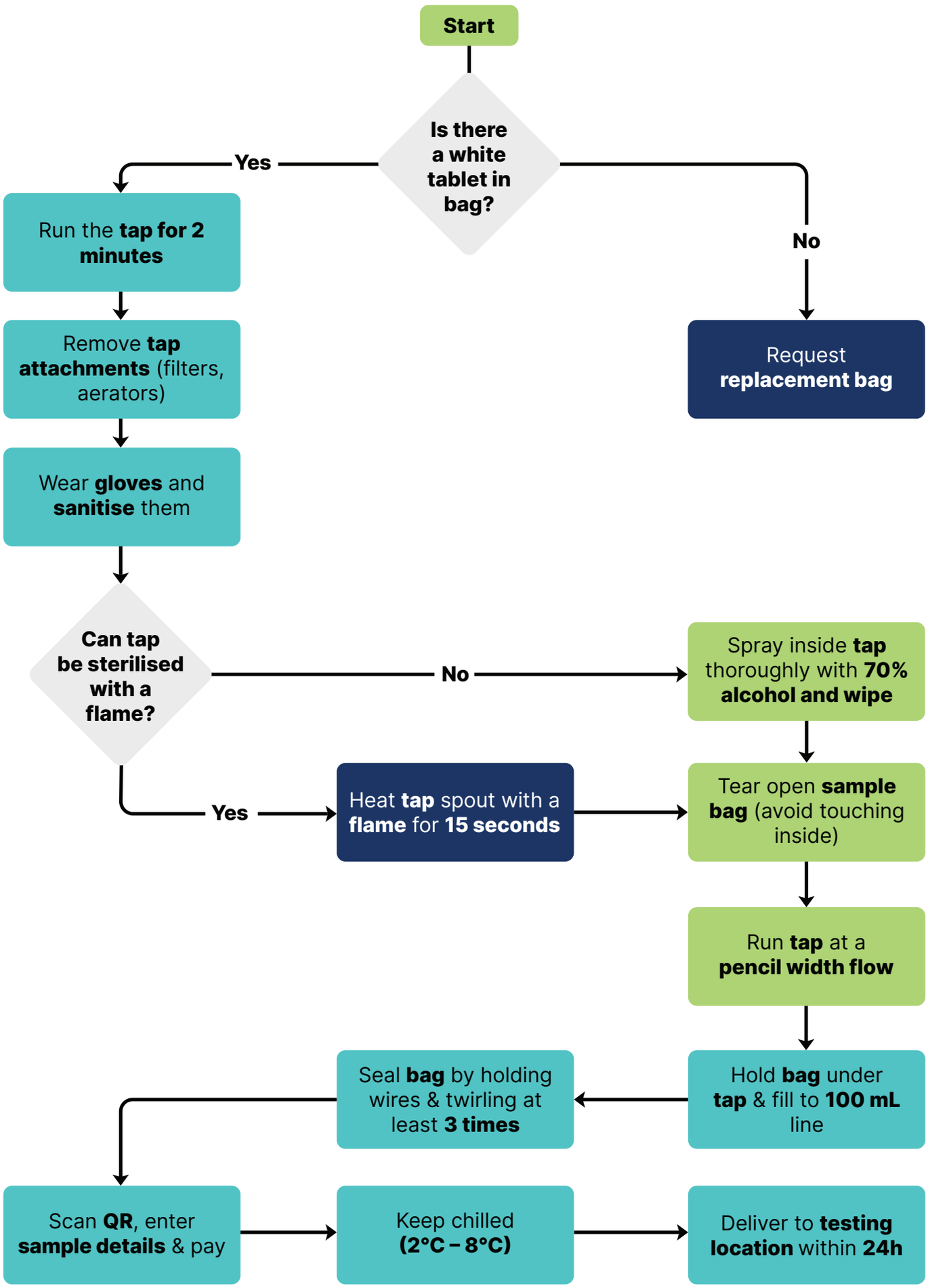Collecting Community Water Samples